VANCOUVER INTL
VANCOUVER BC

ILS/DME RWY 12

ATIS	ARR	TWR	GND	DEP	ELEV 14
124.6	128.6/128.17 (Outer) 133.1 134.225 (Inner) 352.7	124.0 118.7(S) 119.55(N) 226.5	121.7(S) 127.15(N) 275.8	126.125(N) 132.3(S) 363.8	TDZE 12 8

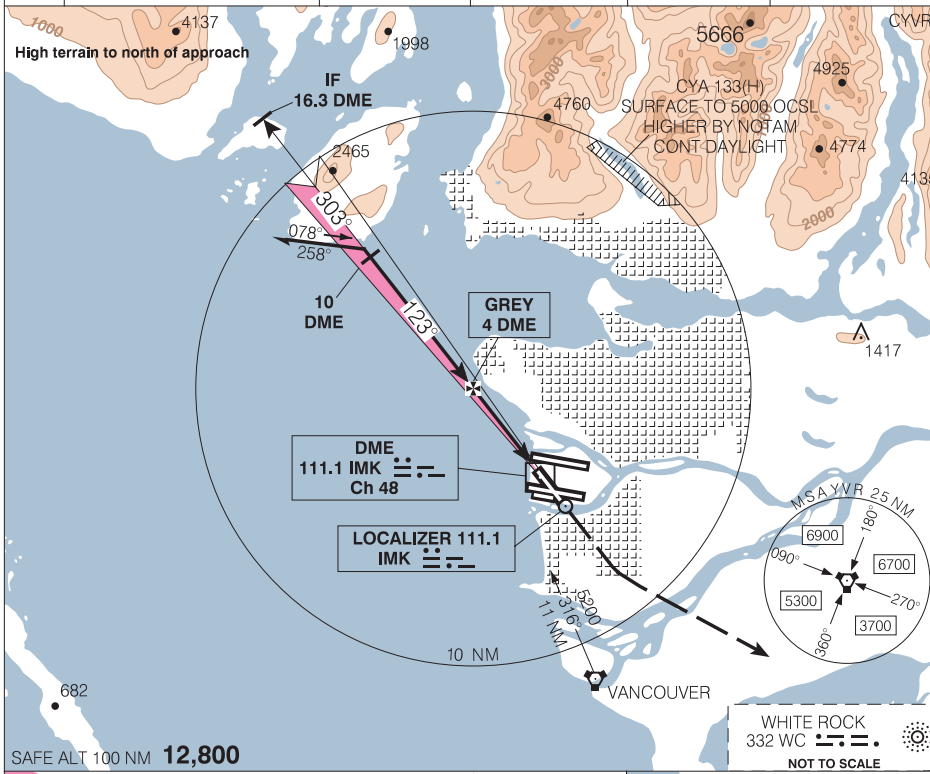

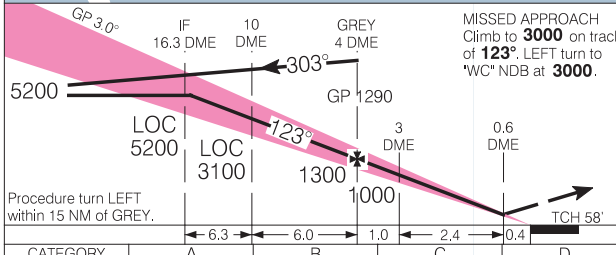

MISSED APPROACH
Climb to **3000** on track of **123°**. LEFT turn to 'WC' NDB at **3000**.

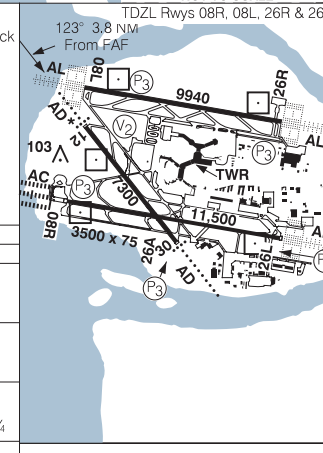

CATEGORY	A	B	C	D
ILS/DME	**258** (250) 1			
LOC/DME	**340** (332) 1			
CIRCLING	**640** (626) 2	**700** (686) 2	**720** (706) 2 ¼	**780** (766) 2 ¼

Knots	70	90	110	130	150
Min:Sec					

Source of Canadian Civil Aeronautical Data : © 2009 NAV CANADA All rights reserved